

Anexo nr 1 la contract nr 416/2007

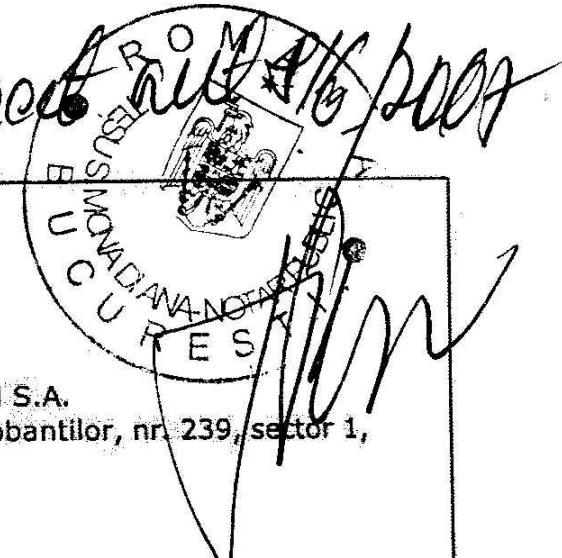

Plan de amplasament si delimitare al corpului de proprietate
scara 1: 500

Judetul: MUNICIPIUL BUCURESTI
Peritoiul administrativ: sector 1
Cod STRUTA: 179141
Adresa: Str. Biserica Amzei, nr. 23A
Nr. cadastral

Proprietar: PETROM S.A.
Adresa: Calea Dorobantilor, nr. 239, sector 1,
Bucuresti

NOTA:

Corpul de proprietate situat in Str. Biserica Amzei, nr. 23A, beneficiaza de o cale de acces (in cota indiviza de 234.97mp) aflata pe terenul din str. Biserica Amzei nr. 21-23 (corp de proprietate aflat tot in proprietatea PETROM SA)

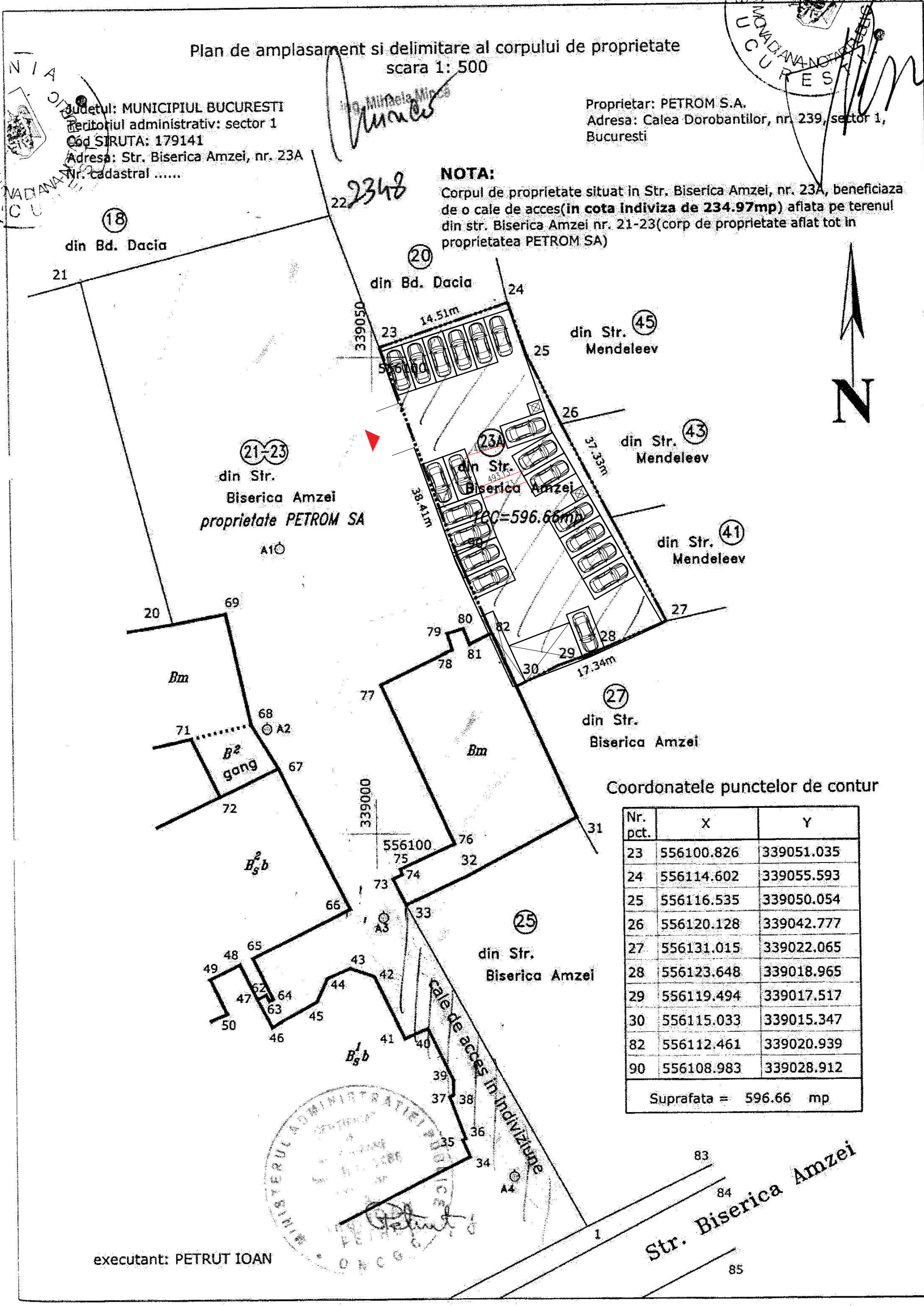

Coordonatele punctelor de contur

| Nr. pct. | X | Y |
|-------------|------------|------------|
| 23 | 556100.826 | 339051.035 |
| 24 | 556114.602 | 339055.593 |
| 25 | 556116.535 | 339050.054 |
| 26 | 556120.128 | 339042.777 |
| 27 | 556131.015 | 339022.065 |
| 28 | 556123.648 | 339018.965 |
| 29 | 556119.494 | 339017.517 |
| 30 | 556115.033 | 339015.347 |
| 82 | 556112.461 | 339020.939 |
| 90 | 556108.983 | 339028.912 |
| Suprafata = | | 596.66 mp |

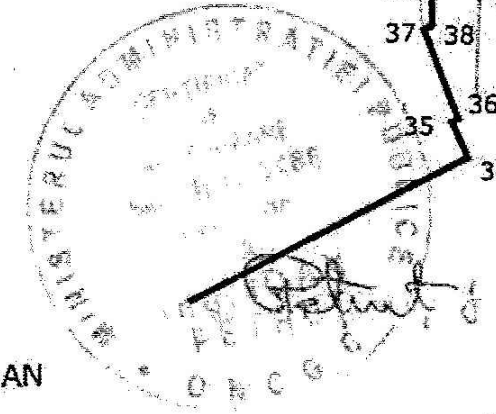

executant: PETRUT IOAN

Str. Biserica Amzei